

Commercial Sexual Exploitation of Children (CSEC)

Around 300,000 children and youth in the United States are being exploited in the sex trade. The average age of entry into prostitution is between 12-14 years. For pornography, the average age of entry is 11 years.

APECA'S VISION: A WORLD THAT PROTECTS CHILDREN AND ADULTS FROM EXPLOITATION AND ABUSE AND VALUES EVERYONE.

DONATIONS

Name _____

Address _____

City _____

State _____

Zip _____

Enclosed is my check for \$ _____
made payable to APECA.

Mailing Address: 14175 W. Indian School Road, Suite B4-184, Goodyear, AZ 85395-8369.

APECA is a 501(c)(3) tax-exempt public charity. Our EIN Number is 20-2762968.

Donations and gifts are tax-deductible when you itemize, as allowed by law For more information, contact the APECA office at 623-247-6026.

jolson@protectchild.org



Arizonans for the Protection of Exploited Children and Adults (APECA)

Natalie's House

www.protectchild.org

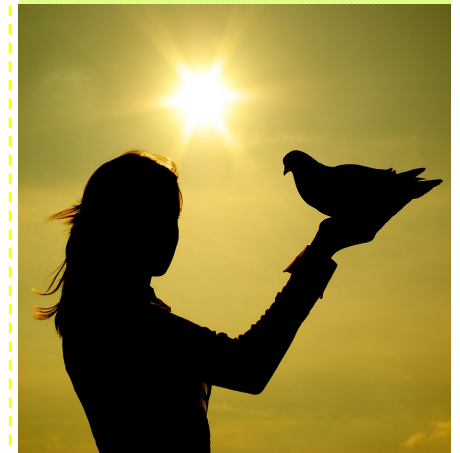

14175 W. Indian School Rd.
Ste. B4-184
Goodyear, AZ 85395-8369

Introduction

Natalie's House is a project of APECA, which mobilizes people and resources in the fight against sexual exploitation and abuse.

Named after singer Natalie Grant, APECA's eight-bed home will soon offer a safe haven for girls (under the age of 18) recovering from sexual trauma due to exploitation and abuse.

The girls will receive shelter, food and clothing. In addition, they

will be offered an extensive recovery program including equine therapy, life skills, recreational outings and

educational strategies to assist them in making the transition to a normal, healthy life.



Education will be geared toward helping students reach their full potential.

EDUCATION

An academic assessment will be completed upon admission to Natalie's House. Then residents will be enrolled in a rigorous academic program that uses student textbooks and computer assignments.

Teachers will be available on-site to provide individualized support. Student progress will be monitored on an ongoing basis.

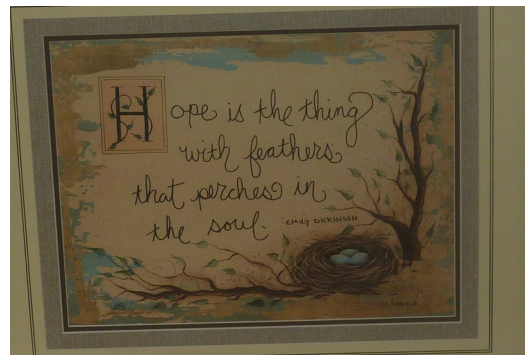

BOARD OF DIRECTORS

Janet Olson, RN, MN, Executive Director, APECA

Cheryl Leigh, Maricopa County Dept. of Public Health

Andrea McNamara, MasterTax, LLC

Lynda Riffle, Arbonne International

James Moffatt, J. Moffatt & Associates, Inc.

Edgar Garcia, Tonopah Valley High School

Samuel Murillo, La Voz, Arizona



HELP SUPPORT NATALIE'S HOUSE

Valley of the Sun United Way. APECA's agency vendor number is 2289.

For more information on how you can get involved, contact the APECA office at 623-247-6026.